

TRANSYLVANIA COUNTY DEPARTMENT OF PUBLIC HEALTH
ENVIRONMENTAL HEALTH SECTION
SITE PLAN EXAMPLE

Instructions to Applicant: Environmental Health personnel will not begin the evaluation process until all property lines are accurately and conspicuously marked *and* the house site and all appurtenances (outbuildings, detached garages, pools, drive, etc.) are staked and flagged in their exact locations matching this submitted Site Plan. Property lines MUST match those shown on a survey or preliminary plat. A site evaluation will not be scheduled until this site plan is completed and signed unless a "to scale" survey plat (scale of 1" = no more than 60') showing all components has been completed by a Registered Land Surveyor and submitted to the Environmental Health Section.

As Close to Scale as Possible: 1. Draw the existing/proposed parcel showing all applicable property lines with dimensions and orientation to proposed or existing streets and roads. 2. Indicate the location of the proposed home/building and all appurtenances, including decks, porches or any other structures, showing dimensions and distances to property lines. 3. Locate all wells, both existing and proposed (including those on adjacent properties, if known) and indicate the preferred drainfield location. 4. All surface waters including springs, ponds, rivers, streams, etc. must be shown. 5. Draw a North arrow as accurately as possible
Transylvania County will attempt to locate the drainfield and the well in the requested area(s); however, conditions may exist that prohibit those areas from being used as desired.

EXAMPLE OF COMPLETED SITE PLAN

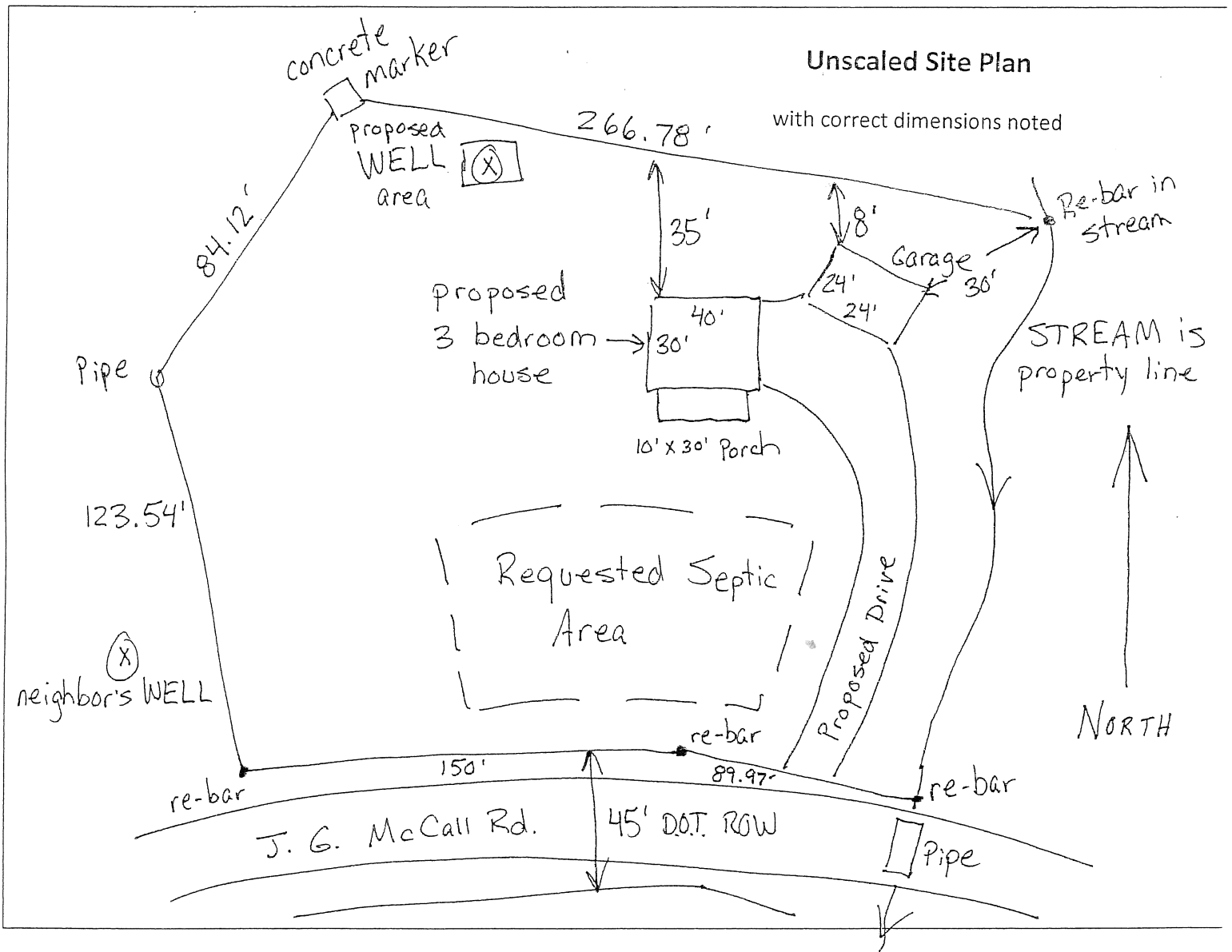

SETBACKS

- | | | | |
|--|--|---|--------------------------|
| Well to any part of any septic system - 100' | Well to any foundation - 25' | Well to stream, river - 25' | Well to pond, lake - 50' |
| Septic system to property, line - 10' | Septic system to foundation - no basement - 5'; basement - 15' | Septic system to any surface waters - 50' | |

TRANSYLVANIA COUNTY DEPARTMENT OF PUBLIC HEALTH
ENVIRONMENTAL HEALTH SECTION
SITE PLAN

Instructions to Applicant: Environmental Health personnel will not begin the evaluation process until all property lines are accurately and conspicuously marked and the house site and all appurtenances (outbuildings, detached garages, pools, drive, etc.) are staked and flagged in their exact locations matching this submitted Site Plan. Property lines MUST match those shown on a survey or preliminary plat. A site evaluation will not be scheduled until this site plan is completed and signed unless a "to scale" survey plat (scale of 1" = no more than 60') showing all components has been completed by a Registered Land Surveyor and submitted to the Environmental Health Section.

As Close to Scale as Possible: 1. Draw the existing/proposed parcel showing all applicable property lines with dimensions and orientation to proposed or existing streets and roads. 2. Indicate the location of the proposed home/building and all appurtenances, including decks, porches or any other structures, showing dimensions and distances to property lines. 3. Locate all wells, both existing and proposed (including those on adjacent properties, if known) and indicate the preferred drainfield location. 4. All surface waters including springs; ponds, rivers, streams, etc. must be shown. 5. Draw a North arrow as accurately as possible

Transylvania County will attempt to locate the drainfield and the well in the requested area(s);
however, conditions may exist that prohibit those areas from being used as desired.

SEE REVERSE FOR EXAMPLE OF COMPLETED SITE PLAN

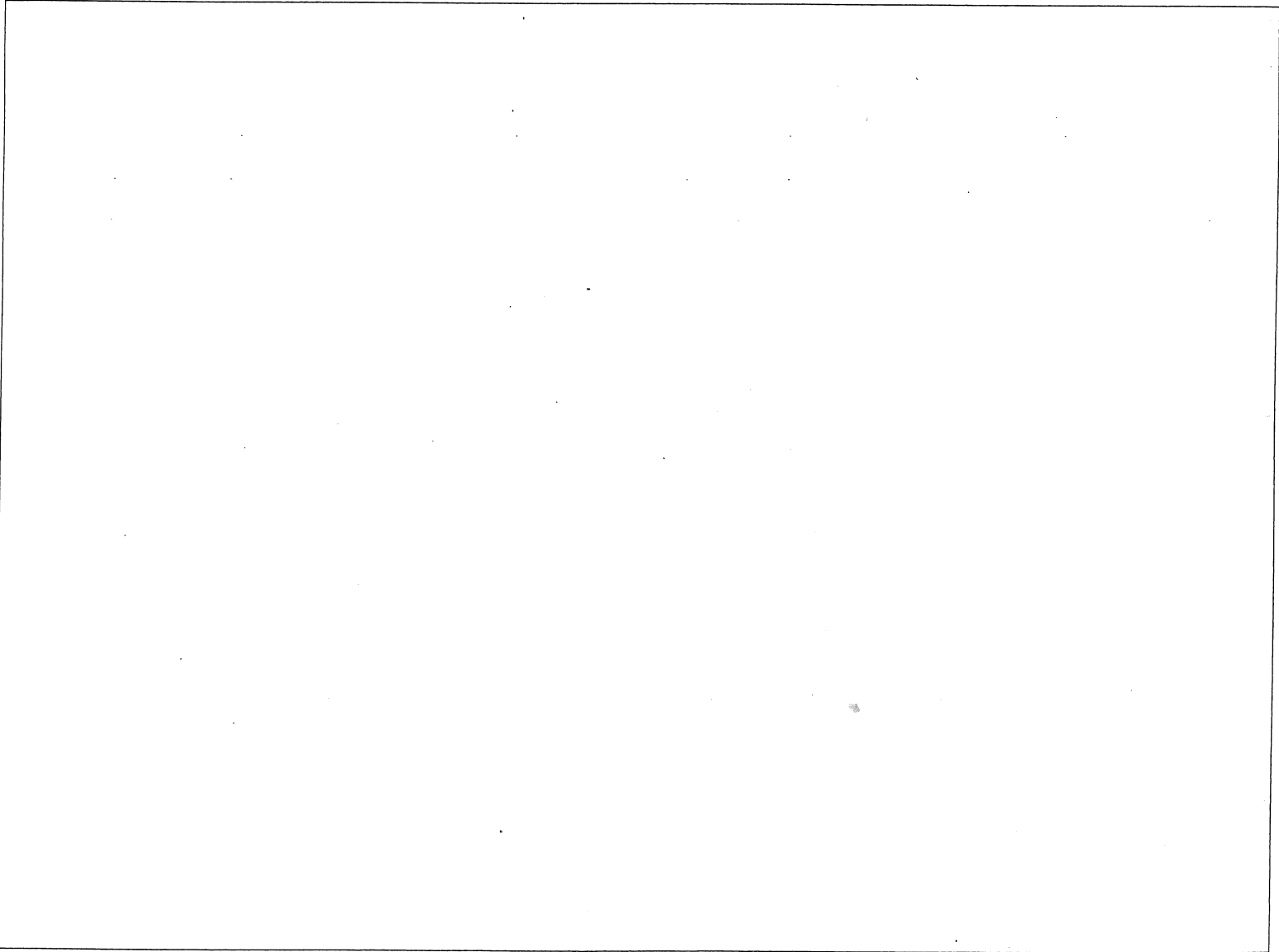

I hereby agree that the information shown is correct to the best of my knowledge.

Signature of owner/authorized agent

Parcel Identification Number (PIN)

Date